

# THE CHRONICLE

Aston Abbotts Parish Magazine

**FED UP WITH THE WET WEATHER ?**



***IT COULD BE WORSE !!!***

**Issue 358—January 2016**

# EDITORIAL

THE CHRONICLE

Issue 358

JAN 2016

Happy New year to you all. A relatively slim issue to start the year (unlike what most of us are feeling at the moment I suspect) following the Xmas break, which unfortunately may not arrive with some of you until mid-January due to the timing of the school term where the Chronicle is printed. Things should be back to normal from February.

With some appalling weather conditions around the country, it's always somewhat of a relief to look down the Vale, and while we may suffer some strong winds and coverings of snow it's most unlikely we'll have water encroaching into Aston Abbottsm I dread to think what the vale would look like if it did!

Continued thanks to Phil Spooner for the cover photos, including the current issue, he must have trawled the archives for this one, I wonder where did Neil got that hat!

Phil

## **INSIDE THIS CHRONICLE:**

**Countryside matters...** the musings from our sons of the soil: page 4

Peter Knight                      Around the Village - Xmas 1959  
Peter Shorrocks                 Allotment Diary

**Village Stuff** page 8

Gossip  
Misc' info  
Quiz & Supper, Church Bell Benefit  
Whats on in January  
Burns Night

**The Arty Bits:** page 15

Books, None this month  
The Astonians  
Theatre  
Letter (s), none this month

**St James:** page 20

Church Matters  
Church Services  
Dear Friends  
Church Duties

## CHRISTMAS MORNING 1959

Christmas day was no different from any other in that it began at 6 a.m. in the cowshed – but we had to get there. Uncle would wake me at 5.45 a.m. I would dress quickly, searching for my clothes which had been carefully placed under the top blanket of the bed the night before. Here they kept slightly warm, but at least dry. There was no heat in the upstairs of a farmhouse so in winter everything seemed cold and damp.

Once dressed I would clatter down the stairs and for a brief minute warm up in front of the comforting Rayburn stove, brace myself, then into the scullery for the wellingtons which, though indoors, would be hard and cold. Then outside, stumble across the yard, through the barn to the cowshed door. Here no matter what the weather, rain sleet or snow the world changed. To step into the cowshed, close the two halves of the door behind you, speak to the cows and switch on the light – it was another world first of all the warmth, the comforting warmth of 20 contented cows. I know now that each cow gave out the same heat as a one bar electric fire, but then suffice it to say that compared with my bedroom the cowshed was heaven. Then there was the smell, not the acid smell of silage and dung as today but the sweet perfume of hay, rolled oats and the cows themselves. Then there were the sounds; a cow gently coughs, the clink of her neck chain as she turned to look at me; the sound of chewing and hooves on the concrete. Bluebell, the greedy one, may well low, wanting her rolled oats and beans.

Uncle has assembled the milking buckets and switched on the vacuum pump and shovelled more oats into the barrow and we are ready to go. Always start with the same cow, talk to her, as a friend, press your head into her warm flank and hear her stomach working on yesterday's food. The routine gets under way – 20 cows to milk, I can manage on my own. Uncle goes to feed the pigs and prepare the milk cooler and churns in the dairy and I'm alone in the warm friendly company of friends.

Auntie's voice breaks into the world of gently sounds – "Here's some tea, Happy Christmas". Tea in the cowshed, a tray with pot, mugs and sugar – milk we had, there on the windowsill between the Curry combs and Stockholm Tar, the old brown tea pot. Fresh steaming tea, I fill a mug, having squirted milk from Peggy's front quarter – two spoons of sugar. Could life get any better than this - in that cowshed Christmas morning on a Leicestershire farm – not for me.

God was most surely in this English heaven and, lucky me, so was I.

## ALLOTMENT DIARY

Since it is the start of a new Year (and because there is nothing to report, allotment-wise), I thought I would change my usual format, and give you a fruit & vegetable Quiz. How many of the following plants can you identify?

1. This is a staple food in N. & S. America. It can be baked, boiled, ground into flour, or turned into a snack to eat at the cinema. One thing it cannot do, however, is reproduce unaided: it is dependent on humans for survival.
2. This fruit is now grown globally, and the market for it is estimated to be worth £150 billion. Julius Caesar introduced it to much of Europe, including the British Isles. Incredibly, if all the plants growing this fruit were planted on Iceland (which would be a bit of a waste, since they would all die), they would cover the whole island.
3. For centuries, this plant was used to treat liver complaints. Then a new use was discovered for it, and today 98% of the plants are used to sterilise, add flavour to and preserve the shelf-life of a popular drink.
4. This annual is used to produce one of the world's main sources of oil, used to make soap, in cooking and to make varnish. The pith of the stem is so light, it has been used to make life-belts.
5. This plant is largely responsible for civilization as we know it; before its discovery, homo sapiens could only live in small groups, because, as hunter-gatherers, they could not obtain enough food to feed large numbers. It is highly nutritious, being full of starch, protein and vitamins.
6. The silkworm is a fussy eater, and will only eat the leaves of this tree. Without it we would not have silk
7. This plant has been a very mixed blessing. It has saved thousands of lives, and has provided pain relief for over 6,000 years. However, it is, unfortunately, addictive and can be lethal.
8. This plant is a member of the nightshade family. It is the world's 4<sup>th</sup> largest food crop, with over 1,000 different varieties. In 2007, over one third of its production occurred in China and India (which will probably surprise you, when you know the answer)..
9. A member of the rose family, this plant came from Central Asia originally – although it is grown world-wide today. The fruit does not contain fat, sodium or cholesterol. Its seeds contain a cyanide compound, but fortunately they have a protective coating that keeps it safe inside.
10. This fruit is unknown in the wild, and is a hybrid of two other fruits, one of which is little-known today. It was first mentioned in Chinese literature in 314 B.C. In 1987 it was the most widely cultivated fruit in the world.

The answers are on page 8

How did you do? Did you know your onions?

Peter Shorrocks

When you instruct us we will donate **£100\*** to a local charity, school, youth club or church group the day the related sale completes or tenancy begins

**Instruct us to market your property, we'll donate £100\* to your chosen charity or community group**  
hartwellpartnership.co.uk  
**SOLD** SUBJECT TO CONTRACT  
01296 688889

**HELP US TO HELP YOUR LOCAL COMMUNITY**  
hartwellpartnership.co.uk  
**LET BY**  
01296 688889

Our business is built on the support of the local communities in which we work. We really appreciate this support and in return we like to give something back.

**AYLESBURY**  
Sales  
01296 710200  
Lettings  
01296 710202

**WING**  
01296 688889  
**WINSLOW**  
01296 714081

[www.hartwellpartnership.co.uk](http://www.hartwellpartnership.co.uk)

# Painting & Decorating

Service's



Free Quotes

Please Call: Adrian

Tel: 01296 688429

Mobile: 07986 597013

bystra@btinternet.com

[www.ambdecorate.co.uk](http://www.ambdecorate.co.uk)

Your local butcher for all your farm fresh needs:



- ✓ Poultry
- ✓ Home Cooked Hams
- ✓ Sausages
- ✓ Pies
- ✓ Preserves
- ✓ Fruit & Veg
- ✓ Home Produced Beef  
and Lamb

Order now from the family butcher. Established since 1914

**PARROTT BROS**

Butchers and Farmers, Beechmoor Farm, Cublington Road,  
Whitchurch, Aylesbury, Bucks. HP22 4LG Tel: 01296 641207

**Village Stuff.** From our new gossip columnist

**Singalongssixties** - this convivial, bucolic evening raised over £600 for the Village Hall, well done the Whytes.

### **ALLOTMENT QUIZ ANSWERS**

1. Maize
2. Grape
3. Hop
4. Sunflower
5. Wheat
6. Mulberry
7. Opium Poppy
8. Potato
9. Apple
10. Orange

Please send dates any Birthdays to [Astonnewsandgossip1086@gmail.com](mailto:Astonnewsandgossip1086@gmail.com)



## Future Dates of Interest

23<sup>rd</sup> & 24<sup>th</sup> July Fete & Festival weekend

### CHANGES TO 165 BUS SERVICE

0733 Aston Abbotts - L/Buzzard withdrawn Mon - Fri

1445 Aylesbury - Wing rescheduled to 1430 Mon - Fri, Unchanged Saturdays

1740 L/Buzzard - Aylesbury re scheduled 1710

1755 Aylesbury - L/Buzzard withdrawn Mon - Sats

Replaced by taxi - bus to Cublington

### O.A.P Bus Pass Trips

From Feb on the second Tuesday of the month I will be running various trips to ensure we use the bus.

Feb 9<sup>th</sup> 9.08 bus to LB, coffee stop, then 1038 to Woburn Sands & MK.  
Return 1610 to LB - 1710 return to AA

Mar 8<sup>th</sup> 1000 bus to Aylesbury, then onto Buckingham (market/lunch)  
Onto Bicester return to Aylesbury and 1610 return bus to AA.

Colin

# BELLRINGERS QUIZ

Friday 15<sup>th</sup> January 2016

7.30 p.m. Village Hall

3 Course meal followed by tea or coffee

(Bring your own drinks and glasses)

ONLY £10 per head

We need a full house to pay the bill.

Ring 681478 for tickets if you have not already done so  
come as a table of six or individually and join  
a team on the night

# HAPPY NEW YEAR FROM THE POSTBOX

As we enter 2016 the Aston Abbotts email Postbox celebrates its first year of operation. During the past year we have distributed nearly 200 notices—around 3 to 4 per week—and we hope that you have found them informative and useful.

If you have any suggestions or comments on this service then please send them in to the Postbox. Comments won't be sent out to subscribers, but they will be read by the Postbox team.

In the meantime, the Postbox team would like to wish you all a very Happy and Peaceful 2016.

*Steve, Stuart and Phil*

## TIPS FOR USING THE POSTBOX

Have you joined the Postbox mailing list? To join just send an email to:

**postbox@aston-abbotts.co.uk**

Please send submissions to the correct address : postbox@aston-abbotts.co.uk. Emails sent to our personal email addresses can get delayed or missed.

When responding to messages please make sure that you respond to the email address (or phone number) given in the message. Please do not reply to the Postbox.

We don't like to send out Word documents for fear of distributing viruses. We will endeavour to convert them as appropriate for you, but please bear in mind this might cause a delay as it is a manual process.

Finally - **check your junk/spam folder!** At least one subscriber was missing many of our emails as his email program was incorrectly seeing some Postbox messages as junk mail. You may need to add our server address - *postbox@emailedo.com* - as 'good' in your email settings.

*Thank you.*

## What's on in January:

|                        |                         |                                       |            |
|------------------------|-------------------------|---------------------------------------|------------|
| Sun 10 <sup>th</sup>   | Rambling Club           | meet @Ship Inn Lindslade<br>For Lunch | 2.30       |
| Thurs 14 <sup>th</sup> | Coffee Shop             | Village Hall                          | 10-12 pm   |
| Fri 15 <sup>th</sup>   | Quiz & Supper           | Village Hall                          | 7.30 pm    |
|                        | Tickets £10 from 681478 |                                       |            |
| Tues 19 <sup>th</sup>  | Mobile Library          | The Green                             | 10.30 am   |
| Thurs 21 <sup>st</sup> | Coffee Shop             | Village Hall                          | 10 - 12 pm |
|                        | Whist Drive             | Village Hall                          | 7.30 pm    |
| Weds 27 <sup>th</sup>  | Parish Council          | Village Hall                          | 7.30 pm    |
| Thurs 28 <sup>th</sup> | Coffee Shop             | Village Hall                          | 10 - 12 pm |



## BURNS NIGHT CELEBRATION

FUND RAISING FOR THE VILLAGE HALL

SATURDAY 23<sup>RD</sup> JANUARY

7.30PM AT THE VILLAGE HALL

TICKETS £15 PER HEAD

2 COURSE HOT SUPPER

TO INCLUDE HAGGIS BUT ALSO AN ALTERNATIVE

AND A DRAM OF MALT WHISKY

BRING YOUR OWN BOOZE!

BOOK EARLY TO AVOID DISAPPOINTMENT

CONTACT JACKIE 07968 672707 OR [jackie.farrands@btinternet.com](mailto:jackie.farrands@btinternet.com)

*WE WILL NEED HELPERS ON THE NIGHT - SO VOLUNTEERS NEEDED  
PLEASE TO ENSURE A SUCCESSFUL EVENING*



# RGC

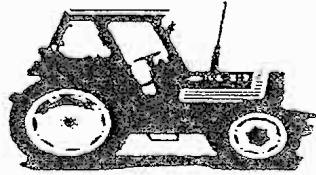

## Agricultural & Horticultural Engineers

Mursley, Milton Keynes, Bucks MK17 0SA

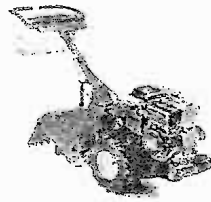
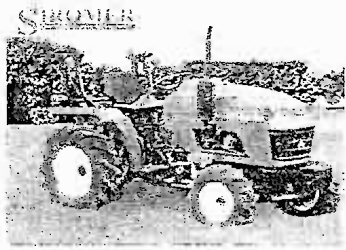

**Tel: (01296) 720066**  
sales@rgcengineers.co.uk  
www.rgcengineers.co.uk

**Sales, Service & Repairs**

**Garden Tractors  
Chainsaws • Strimmers  
All Garden & Ground  
Care Equipment  
Compact Tractors, Quads etc.**

***Service & Repairs***

*to most leading  
makes of machine.*

The Arty Bits .....Books.....Music....Theatre...Travel & Food....  
and the bits I'm not sure where to put!

Books

Obviously a quiet month !

## *The Astonians Part 16.*

### *Brocklebank-Fowler takes my hole in one*

Astonpete.

Gutted! Bloody gutted! My posh mate from the Aston Arms, Steven Brocklebank-Fowler and I decided to go golfing in Scotland. So we loaded up my minivan and headed north. After driving for a few hours, we got caught in a terrible blizzard. So we pulled into a nearby farm and asked this attractive farmer lady who answered the door if we could spend the night.

'I realise it's terrible weather out there and I have this huge house all to myself, but I'm recently widowed,' she explained, 'and I'm afraid the neighbours will talk if I let you stay in my house.' 'Don't worry,' Steven said. 'We'll be happy to sleep in the barn and if the weather breaks, we'll be gone at first light.' The lady agreed and the two of us found our way to the barn and settled in for the night.

Come morning, the weather had cleared and we got on our way. We enjoyed a great weekend of golf. But about nine months later, Steven got an unexpected letter from a Solicitor. It took him a few minutes to figure it out but he finally determined that it was from the Solicitor of the attractive widow we had met on the golf weekend.

He came round to my house and asked, "Pete, do you remember that good-looking widow at the farm where we stayed overnight on our golf holiday in Scotland about 9 months ago?' 'Of course I do,' I said. He asked, 'Did you, er....., happen to get up in the middle of the night, go up to the house and pay her a visit?' Eye's wide with shock and a little embarrassed about being found out, I replied, 'Well, errm....., yes!' 'I have to admit that I did.' 'And did you happen to give her my name instead of telling her your name?' I felt my face turn beetroot red and I said, 'Yeah, look, I'm sorry, mate. I'm afraid I did. Tell me, why are you asking me these things?'

He said, 'she just died and left me everything.'

Gutted! Bloody gutted!



## ABBA MANIA

This was my first “win” in the Theatre ticket “draw” and having only ever seen one Tribute band previously, which was in Australia, I wasn’t really sure what to expect.

In the bar before the start of the performance, there were a few people who had already “got into the spirit” of the occasion by wearing “ABBA” type outfits; some sparkles, some “flares” and a few hats! The audience were from a wide range of ages groups - there were quite a few children and young people, quite a lot in their 30s and 30s, as well as the “more mature” who clearly remembered ABBA from their heydays in the 70’s and 80’s

We took our very good seats in the stalls and the programme started at 7.30 with some familiar numbers - by 7.45 the band, complete with appropriate outfits and wigs, had the whole audience on our feet.

It was a great programme, and all but one song was familiar. It’s amazing how many hits they had. 95% of the audience entered into the spirit of the occasion with lots of clapping, waving, dancing and even some singing! There were 5 different costumes for Agnetha and Anni-Frid, and a couple less for Benny and Bjorn. The four ABBA members were supported by 3 talented guys on drums and guitar.

I would not count myself as a big ABBA fan but the show was a great 2 hours; it was a high energy, fun performance which we enjoyed enormously. I wouldn’t hesitate to see another tribute band show.

Liz Barlow

## AYLESBURY WATERSIDE THEATRE - SPRING 2016

I'm pleased to advise that the Waterside Theatre is continuing to offer pairs of Press Tickets for the following shows. If you would like to enter the draw for any or all of the shows then send me an email to [johnhardcastle@me.com](mailto:johnhardcastle@me.com) the draw will take place two weeks prior to the show date

| Show   | Date & Time          |
|--|----------------------|
| <i>THE GLENN MILLER STORY</i><br>Starring Tommy Steele | TUE 19 JAN<br>7.30PM |
| <i>RAMBERT</i>   | THU 11 FEB<br>7.30PM |
| <i>REHEARSAL FOR MURDER</i>                            | MON 22 FEB<br>7.30PM |
| <i>END OF THE RAINBOW</i><br>Starring Lisa Maxwell     | TUE 1 MAR<br>7.30PM  |
| Noel Coward's<br><i>PRIVATE LIVES</i>                  | MON 7 MAR<br>7.30PM  |
| <i>ANNIE</i><br>Starring Lesley Joseph                 | MON 14 MAR<br>7.30PM |
| <i>SUPERSLAM WRESTLING</i>                             | SAT 26 MAR<br>6PM    |
| <i>TAP FACTORY</i>                                     | WED 30 MAR<br>7.30PM |
| Ellen Kent Opera<br><i>DIE FLEDERMAUS</i>              | FRI 1 APR<br>7.30PM  |
| <i>TOM: A Story of Tom Jones. The Musical</i>          | TUE 5 APR<br>7.30PM  |
| <i>GOODNIGHT MISTER TOM</i>                            | TUE 12 APR<br>7.30PM |
| Richard O'Brien's<br><i>ROCKY HORROR SHOW</i>          | MON 18 APR<br>8PM    |
| <i>BARRY STEELE &amp; FRIENDS</i>                      | THU 28 APR<br>7.30PM |
| <i>ILLEGAL EAGLES</i>                                  | FRI 29 APR<br>7.30PM |
| <i>LET IT BE</i>                                       | MON 2 MAY<br>7.30PM  |
| <i>AN EVENING OF BURLESQUE</i>                         | THU 12 MAY<br>7.30PM |
| <i>THE SOUND OF MUSIC</i>                              | WED 18 MAY<br>7.30PM |

FOR ALL OF YOUR DOMESTIC CLEANING

YOUR LOCAL STEWKLEY BASED COMPANY

CHOOSE FROM WEEKLY OR FORTNIGHTLY

FULLY INSURED

ALL STAFF POLICE CHECKED

ALL CLEANING MATERIALS PROVIDED

CONTACT CHRIS STEVENITT FOR MORE INFORMATION ON:

OFFICE: 01525-242042

OR

MOBILE: 07850-540393

EMAIL: [chris@exquisitecleaning.co.uk](mailto:chris@exquisitecleaning.co.uk)

[WWW.exquisitecleaning.co.uk](http://WWW.exquisitecleaning.co.uk)

*invitation*

THINKING OF LETTING  
**OR SELLING?**

This is your personal invitation to receive a  
Free Valuation of your property and to discuss the marketing of  
your home with one of our experienced Directors.



To accept this invitation simply telephone or call in to our office to arrange a  
convenient appointment. Call **01296 398555** or visit [www.mortimersaylesbury.co.uk](http://www.mortimersaylesbury.co.uk)



**Services at  
Saint James Church - Aston Abbotts  
January 2016**

|                             |                |   |                                |
|-----------------------------|----------------|---|--------------------------------|
| <b>3<sup>rd</sup> Jan.</b>  | <b>6.00pm</b>  | <b>Evensong</b>   | <b>Revd. Philip Derbyshire</b> |
|                             |                |   |                                |
| <b>10<sup>th</sup> Jan.</b> | <b>10.30am</b> | <b>Parish Communion</b>   | <b>Revd. Peter Binns</b>       |
|                             |                |   |                                |
| <b>17<sup>h</sup> Jan.</b>  | <b>9.30am</b>  | <b>Breakfast in the Village Hall<br/>followed by Family Service</b> |                                |
|                             |                |   |                                |
| <b>24<sup>th</sup> Jan.</b> | <b>10.30am</b> | <b>Parish Communion</b>   | <b>Revd. Roger Hale</b>        |
|                             |                |   |                                |
| <b>31<sup>st</sup> Jan.</b> | <b>10.30am</b> | <b>Parish Communion</b>   | <b>Revd. Ian Ogilvie</b>       |

**We look forward to seeing you**

**100 Club Draw December 2015**

**1st Prize, £50: Caroline Abel Smith**

**2nd prize, £10: Colin Gilbert**

# Church Matters



## The diary of St. James's

The centrepiece of the Christmas decorations in the Church, our tree, was donated by J.G. Page & Co of Oxleys Farm, Wing. Our thanks to them for their generosity.

Carol singing round the village and later in the Royal Oak raised £105 for the **Church Housing Trust**. The Trust supports homeless people by funding the help they need to rebuild their lives. The Trust was started in 1882, when Revd Wilson Carlile began working with homeless people in central London. Today they help more than 4,500 people every year. Our thanks to everyone who joined us in our singing, those of you who contributed to this good cause and those who provided food for the singers in the Pub. Marvin and Tom (the Donkeys from the Old School), joined us in our walkabout, and were a big hit. Tom was keen to join us in the Pub but Marvin it seems is teatotal.

The Christingle Service on the 20<sup>th</sup> took place after a breakfast in the Village Hall and was well attended by both young and old. The collection of £131.70 was donated to the **Children's Society**. Thanks to Ro for organising and leading the proceedings.

Roger Hale's Christmas morning service was also well attended. He is always happy to have a reason for avoiding being press-ganged into doing the vegetables for the large gathering at his home on Christmas morning!

Don't forget the Quiz and Supper for the Village Bell fund on Friday 15<sup>th</sup> January and the Burns night celebration on Saturday 23<sup>rd</sup> in aid of the Village Hall.

The allotment rents are due this month so please look out for the reminder that will be sent to all Allotment holders. The growing season seems to have started early with all the spring flowers coming up at the same time and many trees are already in blossom such as the cherry in Humphreys Close. These are some of the more positive results of global warming but we feel for the poor souls in Cumbria who have seen devastating floods over the Festive season.

A New Year wish of Peace in the World seems a forlorn hope. There has always have been hostilities somewhere around the world but modern media brings them to our attention so much of the time that we lose sensitivity to these issues.

The Novice

Dear friends,  
 What a year 2015 has been!!  
 As we look to the New Year I am reminded of the speech that George VI made about entering into a new year in a time of trepidation and danger:  
 'And I said to the man who stood at the gate of the year:  
 "Go out into the darkness and put your hand into the Hand of God. That shall be to you better than light and safer than a known way".  
 So I went forth, and finding the Hand of God, trod gladly into the night. And He led me towards the hills and the breaking of day in the lone East'.

And we do indeed need guidance through the many storms and troubles we encounter in our world in the 21st.

century. How very far we humans have come and yet maybe not so far after all.....

Whether we have faith or not I don't think it can be very far from anyone's mind that we are not necessarily making a great success at managing our planet or ourselves.

The prophets of the Old Testament tried to get through to the obstinate people of the time, Jesus lived and spoke the great example and yet we still remained deaf to the pleas of the Almighty. Others have tried and equally failed: why is it so very difficult for some to believe in the maleness of humankind?

But the good news is that God still loves us and reaches out to us with His open Hand. Let's endeavour to reach out also and make our bit of God's creation maybe a little safer, a little kinder, a bit lighter.

God Bless you all in 2016!

**Reverend Philip Derbyshire**

## Church Duties

|                      | Cleaning     | Flowers |
|----------------------|--------------|---------|
| 9 <sup>th</sup> Jan  | Ann & Gordon | Ann     |
| 16 <sup>th</sup> Jan | Alex & Anita | Ann     |
| 23 <sup>rd</sup> Jan | Colin & Gay  | Anita   |
| 30 <sup>th</sup> Jan | Colin        | Anita   |

# RGC

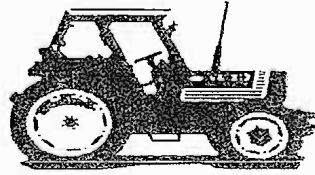

## Agricultural & Horticultural Engineers

Mursley, Milton Keynes, Bucks MK17 0SA

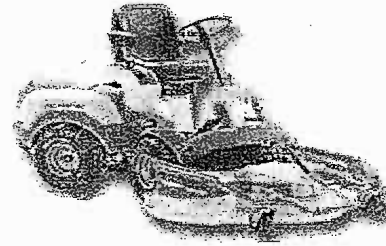
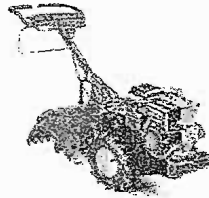
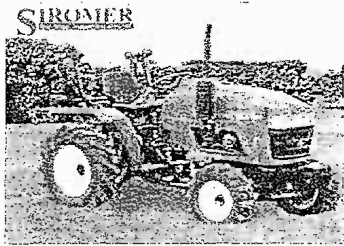

**Tel: (01296) 720066**

[sales@rgcengineers.co.uk](mailto:sales@rgcengineers.co.uk)

[www.rgcengineers.co.uk](http://www.rgcengineers.co.uk)

**Sales, Service & Repairs**

**Garden Tractors**

**Chainsaws • Strimmers**

**All Garden & Ground**

**Care Equipment**

**Compact Tractors, Quads etc.**

*Service & Repairs*

*to most leading  
makes of machine.*



# Electrical Contractors Ltd



- Replacement of old fuse boxes
- Additional sockets and lights
- Outdoor supplies to sheds, garages, ponds etc
- Replacement of faulty fittings
- Storage heater replacement
- Electrical wiring faults
- Landlords' electrical inspections

**Free estimates**

Part P approved electrician



Contact **Dean**  
 01296 - 712776  
 07794 - 510980  
 dean4832@aol.com



## ITG Motor Engineers Aston Abbots

For all servicing, repairs  
 (and the odd sales) of  
 cars, vans & motorcycles.  
 All MOT work undertaken  
 (I can also take your vehicle for an MOT too)

## Free collection & delivery

*within 10 miles of Aston Abbots*  
 I'm friendly, reliable & conscientious  
 and  
 have 30 years experience in the trade  
 and

I don't charge extortionate rates.

**Please give me a try,  
 call Richard Upton, on  
 0776 966 8672**



I can do the lot (and juggle too!)

Electrical, Plumbing, Kitchens, Bathrooms, Floors, Doors, Shelves, Tiling, Fitted wardrobes, Maintenance, Small Building Work.

Anything considered. Free Estimates

**Chris Dowell (01296) 681109**

Friendly and Professional service.





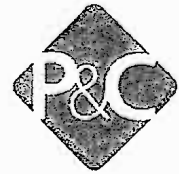

**A traditional law firm with  
modern values**

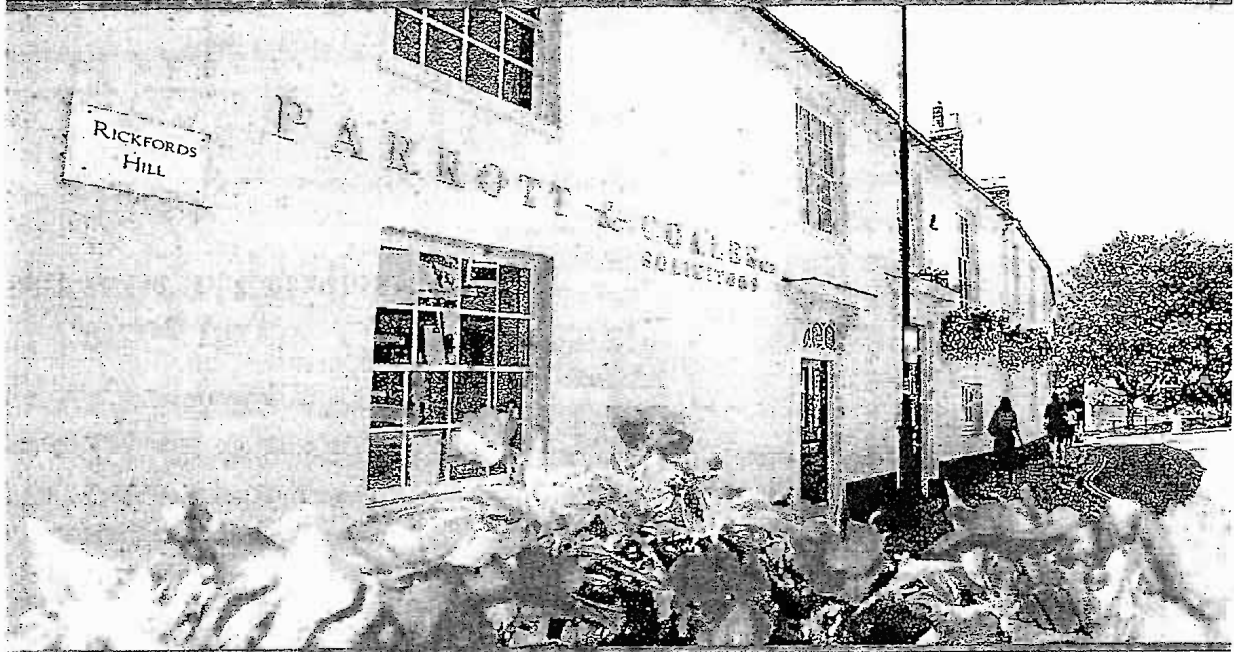

**Superior service and excellent legal support  
Aylesbury's premier law firm, providing services in:**

- Business Services
- Commercial
- Property
- Employment
- Private Client
- Family
- Notarial Services
- Personal Injury

For a free, no obligation discussion and quote, or for all legal queries:  
Please call us on 01296 318500 or e-mail us at [law@ParrottandCoalesLLP.co.uk](mailto:law@ParrottandCoalesLLP.co.uk)

**Parrott & Coales LLP Solicitors**  
14 Boulton Street, Aylesbury, HP20 2RS

Tel: 01296 318500  
[www.ParrottandCoalesLLP.co.uk](http://www.ParrottandCoalesLLP.co.uk)



## USEFUL TELEPHONE NUMBERS

|                        |                       |               |
|------------------------|-----------------------|---------------|
| 100 Club               | David Gray            | 07935 414495  |
| 630 Club               | Andy Bystra           | 681690        |
| AVDC                   | Switchboard           | 585858        |
| Baby & Toddlers Group  | Kim Gayler            | 681123        |
| Bingo                  | Pam Dixon             | 681626        |
|                        | Sondra Dickason       | 682249        |
| Book Club              | John Hardcastle       | 688070        |
| Bus Enquiries          | Travel line           | 0870 6082608  |
| Buses                  | L & S                 | 415468        |
| Chronicle Advertising  | Phil Corrigan         | 688191        |
| Chronicle Distribution | Marisa Abel Smith     | 681411        |
|                        | Zandy Ayres           | 682419        |
| Chronicle Editorial    | Phil Corrigan         | 688191        |
| Church Mowing Rota     | Gordon Kemp           | 681763        |
| Church Room Hire       | Tracy Hinds           | 688479        |
| Citizens Advice        | Aylesbury             | 0870 1264056  |
| Bucks County Council   | Switchboard           | 395000        |
| County Councillor      | Netta Glover          | 688357        |
| Dial-A-Ride            |                       | 330088        |
| District Councillor    | Peter Cooper          | 681250        |
| Doctor - emergency     | (out of hours)        | 331511        |
| Fete Coordinator       | David Gray            | 681952        |
| G.N.O.M.E.S.           | Carol Spooner         | 681544        |
| Hospital               | Stoke Mandeville      | 315000        |
| Ladies Club            | Shirley Ford          | 681865        |
| Member of Parliament   | John Bercow MP        | 714240        |
| Milkman                | Ron Miller Dairies    | 482838        |
| Mobile Library         | Buckingham            | 01280 813229  |
| NHS Direct             | 24 hr Advice Line     | 0845 4647     |
| Parish Clerk           | Zandy Ayres           | 682419        |
| Parish Council Leader  | Kate Curry            | 681137        |
| Police Emergencies     |                       | 999 or 112    |
| Police Non-Emergency   |                       | 0845 8505505  |
| Police                 | Wing Police Station   | 396163/4      |
| Railways               | Chiltern Railways     | 0870 5165165  |
| Ramblers Club          | Colin Higgs           | 681343        |
| Rector                 | Rev Philip Derbyshire | 01525 240287  |
| Refuse Collection      | Enquiries             | 585510        |
| Royal British Legion   | Free phone            | 0808 802 8080 |
| Royal Oak              | Teri & Gary Moulton   | 681262        |
| RSPCA                  | Enquiries             | 08705 555999  |
| Scouts                 | Nikki Reeve           | 681372        |
| Whist                  | Colin Higgs           | 681343        |
| Wingrave Pre School    | Kelly Targell         | 681127        |
| Wingrave Post Office   | PO Only               | 682964        |
| Wingrave Post Office   | Stores                | 681696        |
| Wingrave School        | Office                | 681436        |

*Please advise of any errors or omissions*

The neighbourhood policing team works on issues identified by local residents and businesses.

To contact them call

**101**

This is a non-emergency number.

Alternatively, email them on:

WingNorthNHPT@thamesvalley.pnn.police.uk.

## WINGRAVE POST OFFICE AND STORES

21 Winslow Road, Wingrave

SHOP 681696 POST OFFICE 682964

Fresh food available to order: Fruit and Vegetables - order by Wednesday, collect on Friday/Saturday Bread baked fresh daily - Large White Split Tin, Small White Farmhouse, Large and Small Wholemeal, French Sticks and Baguettes Pastries on Saturday and Sunday - Croissants, Pain au Chocolat. Pain au Raisin

PLACE YOUR ORDERS NOW

## Village Hall Bookings

£6 per hour for residents

(Plus metered electricity)

£20 per hour for non-residents

(Plus metered electricity - a returnable deposit of £50 at the time of booking is required)

Please note that an additional hour over and above the period of the event must be booked to cover setting up and clearing away.

Weddings and Christenings -

a fixed charge of £50.

Please contact Tracy Hinds on 688479 if you wish to book

## The Chronicle

Annual Advertising rates (11 issues)

Full Page Back £100

Inside £90

Half Page Inside £50

Quarter Page Inside £35

One Offs Full £20

Half £15

Quarter £10

Seasonal and short term ads are also accepted at these rates

Send copy and cheque payable to

'The Chronicle'

Phil Corrigan,

5, Nashs Farm, Aston Abbots, Bucks.

01296 688191

corriganpc@aol.com

## YOUR

## PARISH COUNCIL

Kate Curry (Chair)

2 Norduck Cottages, Moat Lane – 681137

Mrs Zandy Ayres (Parish Clerk)

[astonabbotsclerk@gmail.com](mailto:astonabbotsclerk@gmail.com)

682419

Richard Clarke

Maplewood, The Green – 681007

Judy Hardcastle

Marloes, Lines Hill – 688070

Peter Shorrocks

Oak Farm House – 681260

Phil Spooner

The Birches - 681544

Bob Carvey

12 The Green – 681053

Colin Higgs (Vice Chairman)

6 Wingrave Rd - 681343

District Councillor

Peter Cooper

Brewhouse Lane, Rowsham – 681250

County Councillor

## Parochial Church Council

Rev. Philip Derbyshire 01525 240287

Caroline Abel Smith

Churchwarden 681001

Elvina Chu 07709607171

Ann Goodman 681763

Anita Parker 681325

Gordon Kemp 681763

Caroline Lane Sec 681373

David Gray 681952

Treasurer & Synod Rep 07935414495

Gay Walker 688632

April Curnow 707833

# FLACKWELL ELECTRONICS

**CHURCH FARM, ASTON ABBOTTS**



- ~ **PLASMA**
- ~ **LCD**
- ~ **DVD**
- ~ **HDTV**

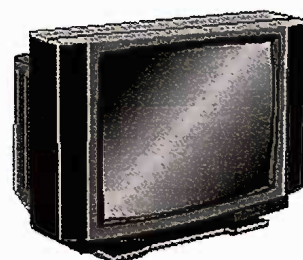

**AVIATION  
HEADSET  
REPAIR**

**01296  
682126**



**01296  
682126**

## NEW YEAR TALES

A married couple had been out shopping in the New Year sales for most of the day. Suddenly the wife realised that her husband had “disappeared”. Somewhat irate she called her husband’s mobile and demanded, ‘Where are you?’

Husband: ‘Darling, do you remember that little jewellery shop where you saw that beautiful diamond necklace and totally fell in love with it but I didn’t have the money at that time and I said “Darling it’ll be yours one day.”’

Wife, tremulously, ‘Yes, I do remember that my love.’

Husband, ‘Well I’m in the Pub next to that shop.’

An optimist stays up until midnight to see the new year in. A pessimist stays up to make sure the old year leaves.

~ *Bill Vaughan*

A new years resolution is something that goes in one year and out the other.

May all your troubles last as long as your New Year’s resolutions.

I'm on a wine diet. I've lost three days already!



**FLACKWELL ELECTRONICS — PURVEYORS OF PLASMA SCREENS TO THE GENTRY**